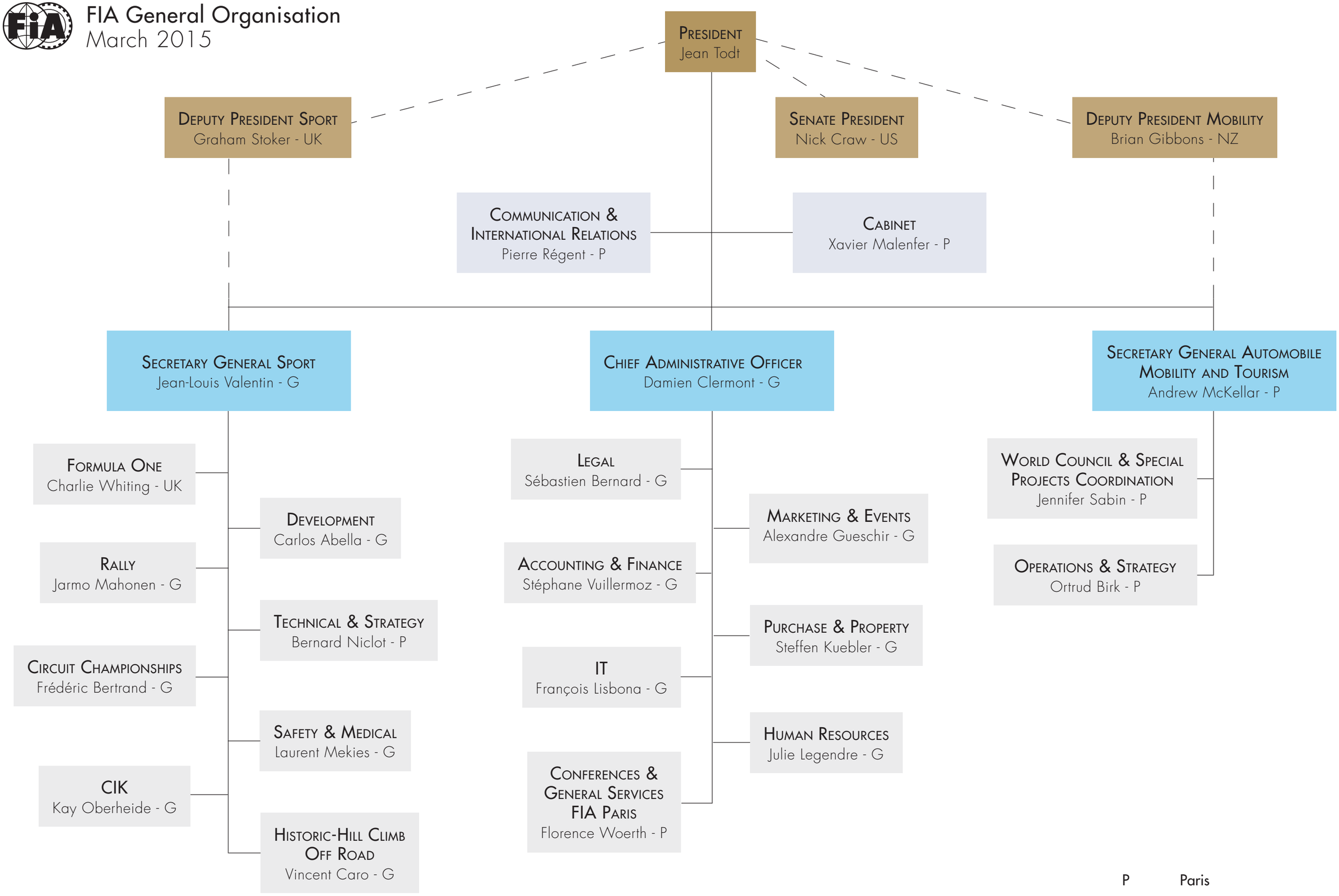FIA General Organisation
March 2015